VISIT…

LANZAROTE Caliente.COM

HIT THE ROAD JACK

Words and Music by
PERCY MAYFIELD

Moderate beat

f

G7+5 Cm Ab7 G7+5 Cm Ab7 G7

Hit the road Jack and don't you come back no more, no more, no more, no more. Hit the

mf

Cm Ab7 G7+5 1. Cm Ab7 G7

road Jack and don't you come back no more. Hit the

2. Cm Ab7 G7 Cm Ab7 G7+5

more. Woo! Wom-an, oh wom-an, don't treat me so mean, You're the

Scanned by Christophe L.
5/10/2003

Copyright ©1961 TANGERINE MUSIC CORP.
International Copyright Secured Made In U.S.A. All Rights Reserved

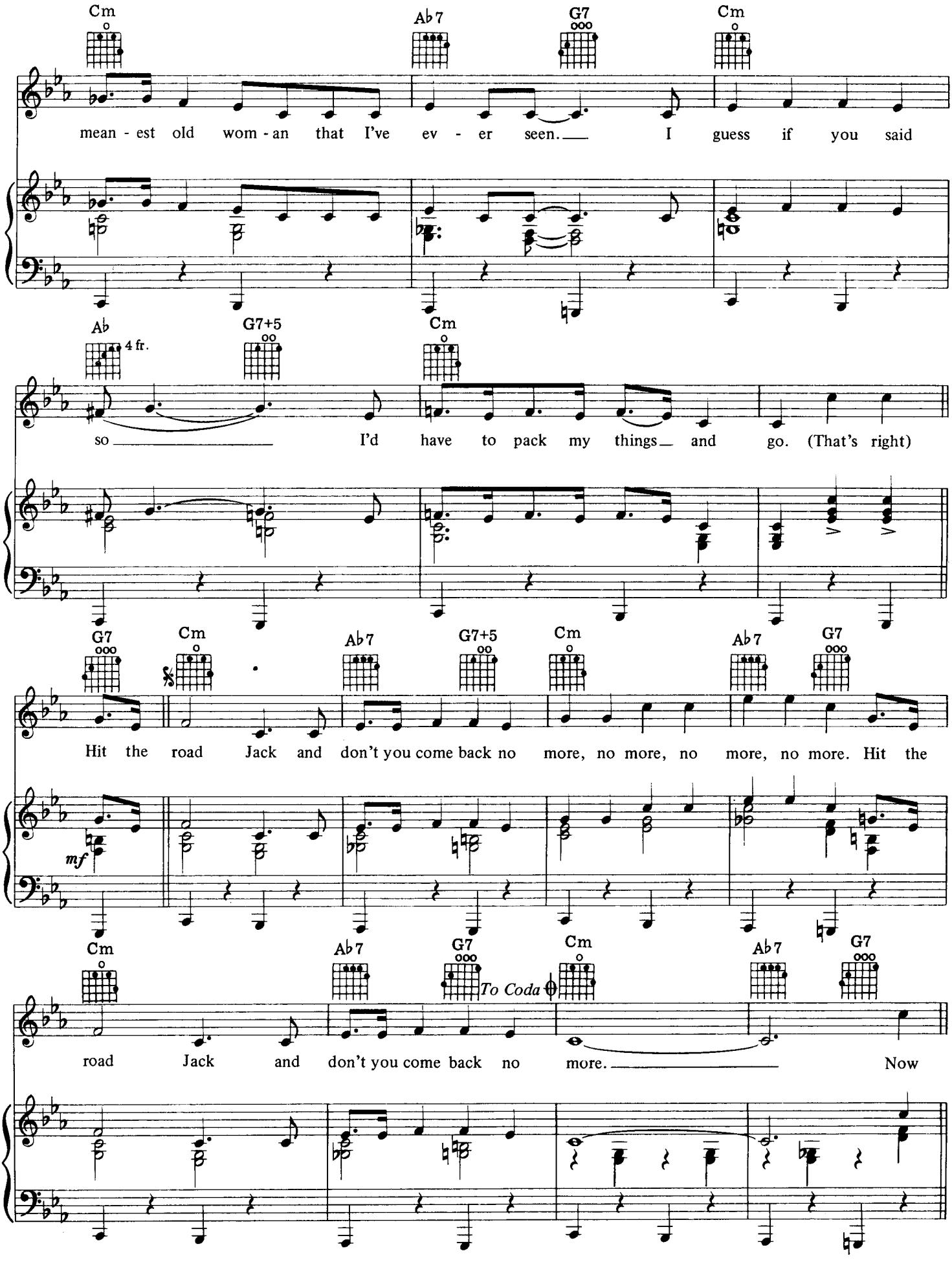
Cm
Ab7
G7
Cm
mean - est old wom - an that I've ev - er seen. I guess if you said
Ab
4 fr.
G7+5
Cm
so I'd have to pack my things and go. (That's right)
G7
Cm
Ab7
G7+5
Cm
Ab7
G7
Hit the road Jack and don't you come back no more, no more, no more, no more. Hit the
mf
Cm
Ab7
G7
To Coda
Cm
Ab7
G7
road Jack and don't you come back no more. Now

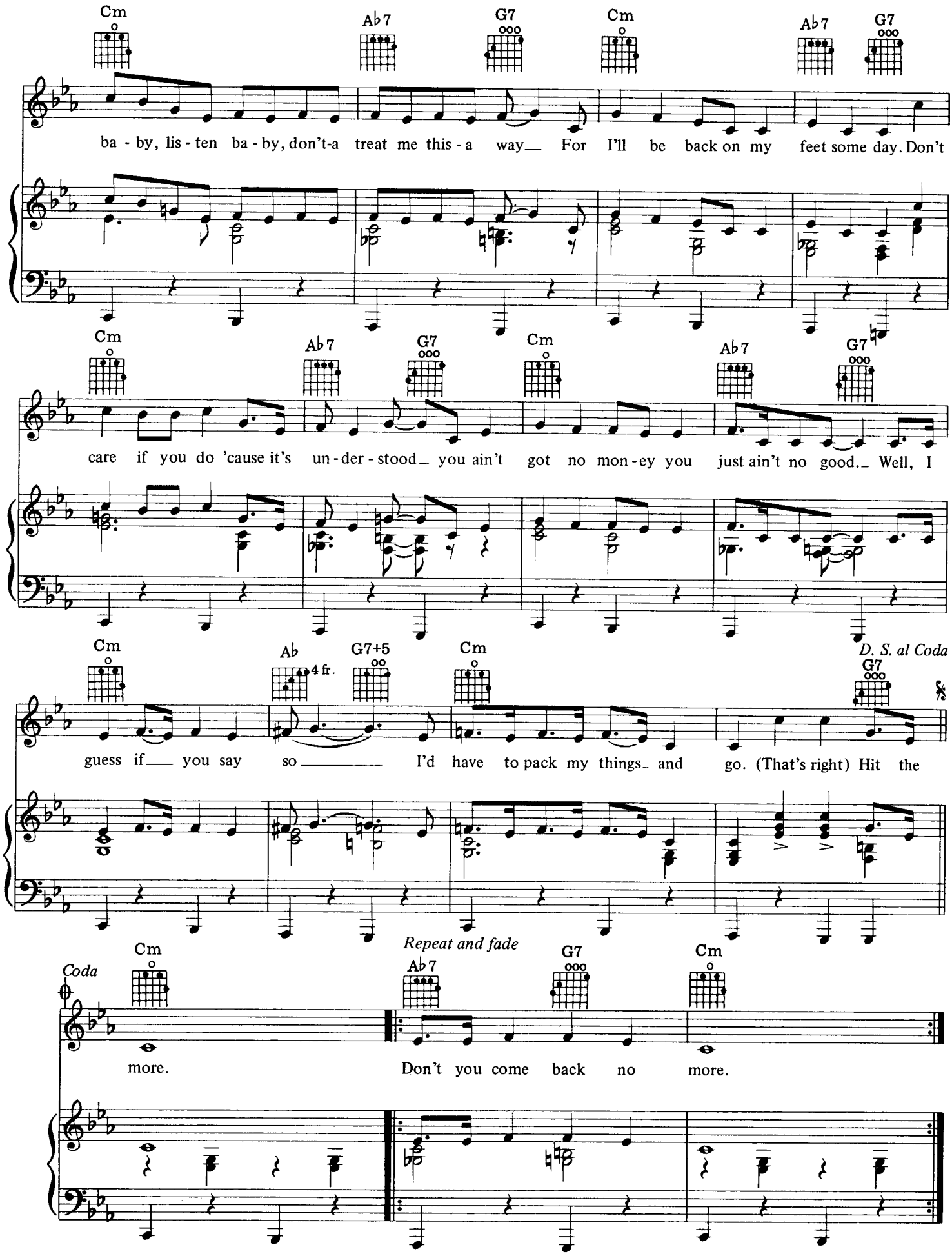
Cm
Ab7
G7
Cm
Ab7
G7
ba - by, lis - ten ba - by, don't-a treat me this - a way For I'll be back on my feet some day. Don't
Cm
Ab7
G7
Cm
Ab7
G7
care if you do 'cause it's un - der - stood you ain't got no mon - ey you just ain't no good. Well, I
Cm
Ab
4 fr.
G7+5
Cm
D. S. al Coda
G7
guess if you say so I'd have to pack my things and go. (That's right) Hit the
Repeat and fade
Coda
Cm
Ab7
G7
Cm
more. Don't you come back no more.